

VESTA-Demo – How to access the Demo site



VESTA log-in

Go to www.vestalive.net and log-in to your VESTA account by entering your username and password.

Log in to VESTA

Username

Password

[> I FORGOT MY PASSWORD](#)

Help & More

After you have successfully logged in to VESTA, click on the Help & More tab, located at the top of the page.



VESTA Demo

To enter the VESTA-Demo site, click [>Log in to VESTA-Demo](#), located on the right side of the screen.



VESTA-Demo – What to do with the Demo site

VESTA-Demo

VESTA users can access the VESTA-Demo website to preview new VESTA features or practice entering data. Each agency using VESTA has a special account which automatically gives you access to the VESTA-Demo website.

No real client data

Before you enter the VESTA-Demo site, you will receive the message shown below. By clicking ok, you understand that you should not enter real client data on the VESTA-Demo site.

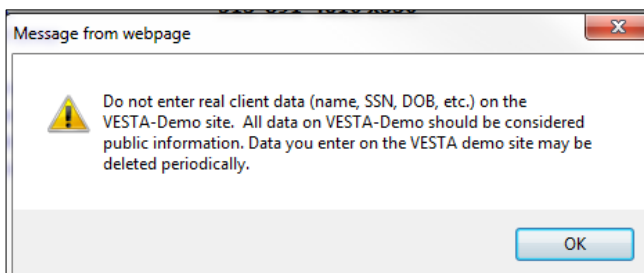

Access to projects on VESTA-Demo

Since each Demo account is linked to the corresponding agency, a VESTA user will have access to all projects within the agency on the Demo site. The projects that are available to you on the VESTA-Demo site may include projects that you do not have access to on the VESTA Live site.

For additional information, contact VESTA User Support

Support via email

VESTA technical or user support

[> techsupport@partnershipcenter.net](mailto:techsupport@partnershipcenter.net)

Support via telephone

Monday through Friday 8:30am - 5:30pm.

513-891-4016 x336